

DER POP & ROCKTIGER

Download

www.tastentiger.at

Donate

www.paypal.me/markuskesehage

2019 Markus Kesehage

Inhalt

Cool Man	2
Hardstyle	3
The chaser	4
Mister Rave	5
Move It	6
Im Zoo	7
I´m ready to rock	8
Bluestiger	9
T-Bone Blues	10
Dubstep	11
Dreamdance	12
HipHop Intros	13
Pachelbel Strings	14
Pianodream	15
Jump	16
Dream Synth	17
Stand Groove	18
Biker´s Rock	19
Freak out	21
Break Blues	23
Supertramp	25
70´s Bass	26
Ritmo Latino	27
Dance Project 1	28
Duke´s Drive	29
Mark´s Boogie	31
Rocking all over	32
Begleitpattern	33
Pentatonik & Bluestonleiter	36
Notenübersicht	37

COOL MAN

Dance/House 120

Falls Du große, linke "Werkzeuge" hast, kannst Du statt der Quint die Oktave spielen!

Synth Am F G Am

4 3 3

Am F G Am

Fine

D.C. al Fine

HARDSTYLE

Hardstyle/Dance 140

Synth

Am G F G

3 2

1

Am G F G

5

F G F G

9

Am

13

THE CHASER

Techno 130

Saw Wave

MISTER RAVE

House 130

Synth

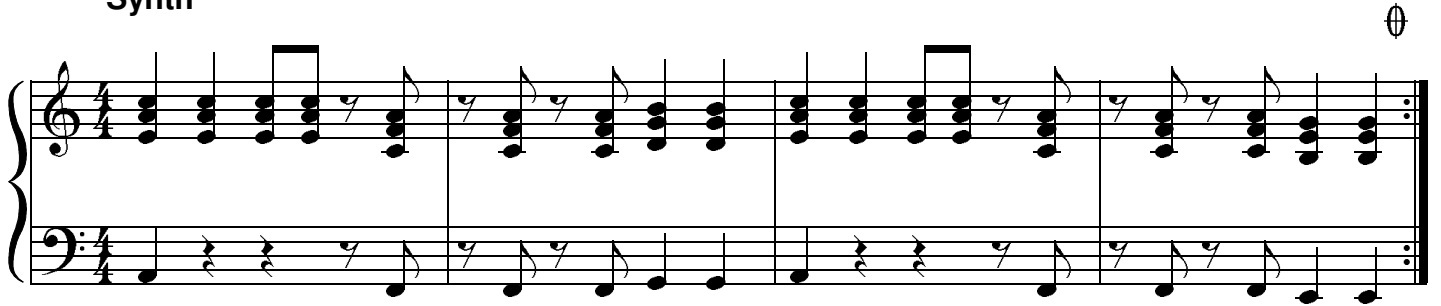

Solo mit A-Bluestonleiter: a c d e s e g a

D.C. al Coda

IM ZOO

Finde zwei Tiere, die zu den gebundenen und zu den kurzen Tönen passen!

Piano

I'M READY TO ROCK

Blues/Rock'n'Roll 60-110

Versuche auch eigene Licks!

4 3 2 1 2 C

2 1 5 5

4 3 2 1 2

1

F

C

5

G

C

9

13

BLUESTIGER

Rock'n'Roll/Shuffle 100 -

C

5 1 3 2

1 5 3 2 1

F C

5

G C

9

T-BONE BLUES

Jive 120-200

C

5
3

1

F

C

5

G

F

C

1 2 4

9

DUBSTEP

Dubstep/HipHop 170 oder 85

Ballad Comp

Lead Wobble

A⁰

Modulation to Filter

DREAMDANCE

Deadmau5 House 128

A⁵

Breakdown 1

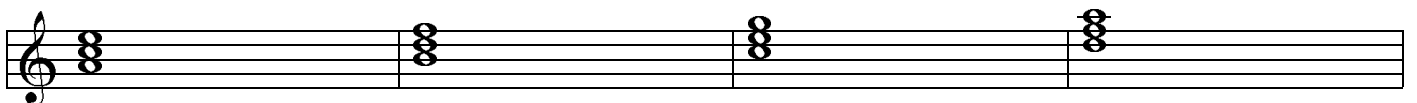
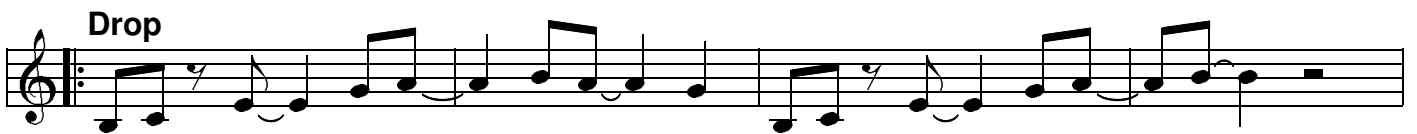
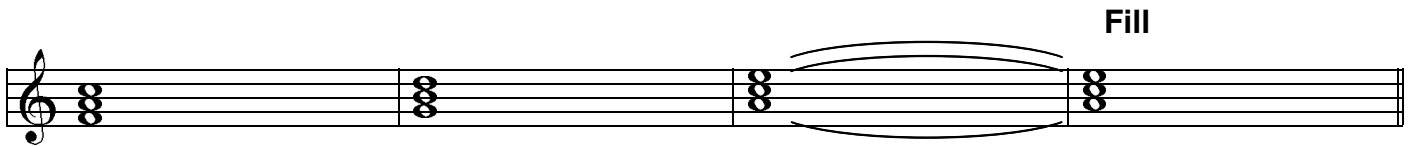

Breakdown 2 Riser

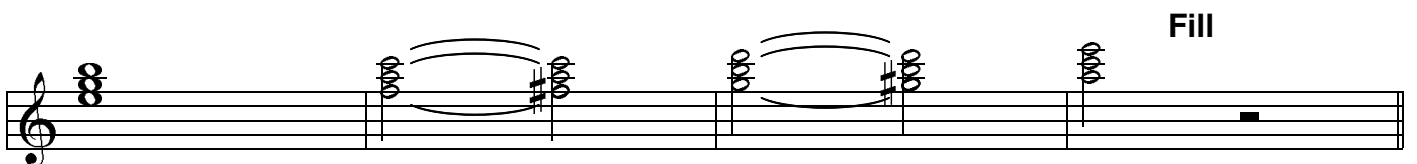

Solo Em Pentatonik: e g a h d

HIPHOP INTROS

HipHop 80-90

Am F

1 Erfinde eigene Grooves

Am G F G

5 Erfinde eigene Grooves

Am⁷ G⁶ Fmaj⁷ G G^{#dim}

9

Am F Dm Am

13

Am Fmaj7 Dm⁹ Am

17

PACHELBEL STRINGS

HipHop 100

1 C G/H Am Em/G

1 F C/E Dm G

5 C G/H Am Em/G

9 F C/E Dm G

13 C G/H Am Em/G

17 F C/E Dm G

PIANODREAM

Erfinde eigene Pattern!

C⁵ Am⁷ Fadd⁹ Gsus4

5 1
Ped. 5 * Ped. * Ped. * Ped.

C Am⁷ Fadd⁹ G

1 e u e 2 e u e 3 e u
* Ped. * Ped. * Ped. * Ped.

C Am F G

8va basso

1 u 2 u 3 u 4 u

C Am⁷ Fadd⁹ G

8va basso

1 e u e 2

JUMP

Rock 128

Der Synthklassiker - 2xSaw Wave detuned

Spiele nach Gehör und achte auf die vertikalen Verschiebungen bei den Akkorden!

DREAM SYNTH

Erkennst Du die Akkordfolge?

Sweep Pad

STAND GROOVE

8 Beat/Hip Hop 110

G sim.

Em C D

G Fine

BIKER'S ROCK

R & B 120

Intro

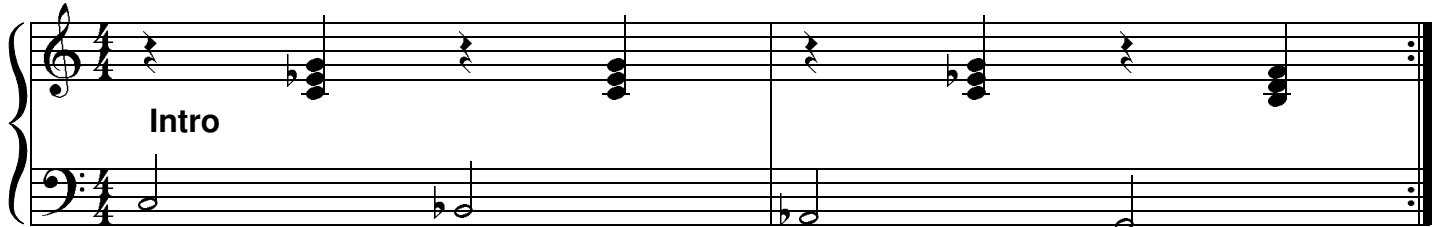

4 3 3 2 1

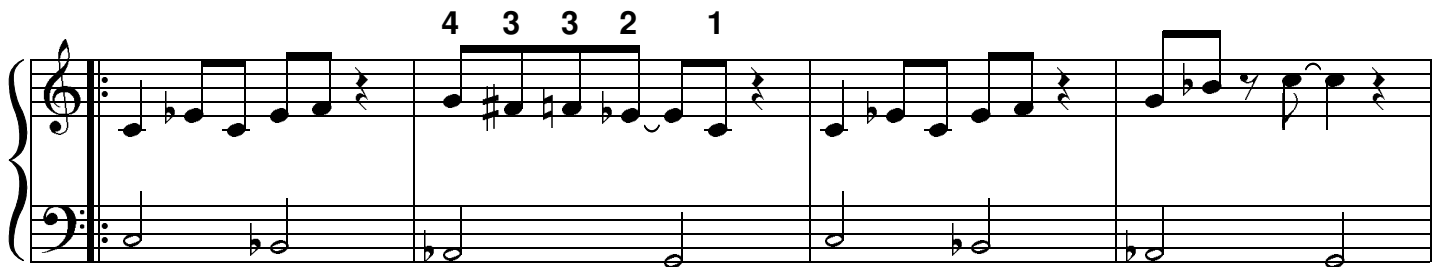

Bass Solo

3x 1 2 3 4 4

5 4 3 2 1

FINE

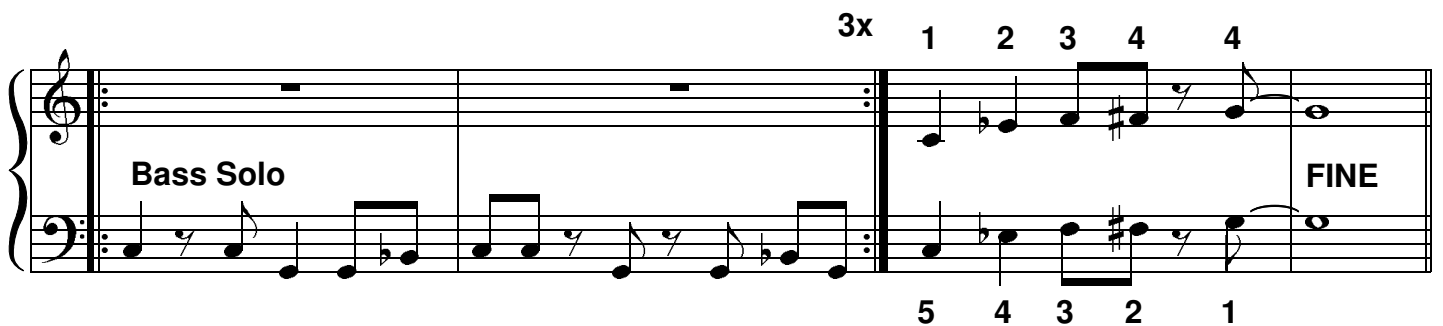

FREAK OUT

Boogie 140

"e" über "es" anreißen!

A

1

4

7

10

B

13

16

19

23

25

27

29

31

BREAK BLUES

Blues/Rock'n'Roll 60-110

Piano

1 2 3 3 4 3 2 1 C

1

3

5

7

2 2 4

9

11

13

SUPERTRAMP

8 Beat 125

Versuche eine eigene Baseline zu finden!

Am F G

E-Piano

Am⁷

F⁷ G⁶

Em⁷ Dm⁷ Em⁷ F⁶ G⁶

70th BASS

Disco/Rock 140

E-Piano

RITMO LATINO

Samba/Salsa 80-95

C

1 5 3 1

8

3 5 1 2 2 1 5 4 2

C non legato Dm

8

open voicing

F G

8

F G

C F G F

Son

C F G F

Son

DANCE PROJECT 1

House 130

Am Dm⁷ Em⁷ Am Dm⁷ Em⁷

f Refrain

1

Am F G Am F G

mf Strophe

5

Am

Fill / Ending

9

D.C.

DUKE'S DRIVE

Funk 105

Versuche gemeinsam mit deinem Lehrer die Chords zu finden!

Clavi

MARK'S BOOGIE

Rock'n'Roll 140

Du kannst alle "e" am 1. Schlag über das "es" anreißen! (siehe Takt 1)

6

10

14

ROCKING ALL OVER

Rock 130

Bright Piano

Solo C-Dur Pentatonik und C-Blues

The solo section begins with a C-Dur Pentatonic scale in the treble staff, followed by a C-Blues scale. The bass staff provides a steady accompaniment with eighth notes. A measure rest of 8 is indicated at the start of the bass line. The solo is marked with a forte (*ff*) dynamic.

cresc.

gliss.

BEGLEITPATTERN

Hier findest Du einen Überblick über die Standardrhythmen der Tanzmusik.

Du kannst das C-Dur Pattern beliebig transponieren, vermeide aber große Sprünge.

Beim Wechsel z.B. C auf Am kannst Du im Baß sogenannte Übergangstöne einbauen C-H-A

Ballade **Beat** **Rhumba**

This block contains three musical patterns in 4/4 time. The first pattern, 'Ballade', features a steady quarter-note bass line and a treble line with chords. The second, 'Beat', has a bass line with eighth notes and rests, and a treble line with chords and a melodic line. The third, 'Rhumba', features a bass line with quarter notes and rests, and a treble line with chords and a melodic line.

Latin **Cha Cha**

This block contains two musical patterns in 4/4 time. The 'Latin' pattern has a bass line with quarter notes and rests, and a treble line with chords. The 'Cha Cha' pattern has a bass line with eighth notes and rests, and a treble line with chords and a melodic line.

Tango **Samba** **Samba Variation**

This block contains three musical patterns in 4/4 time. The 'Tango' pattern has a bass line with quarter notes and rests, and a treble line with chords and a melodic line. The 'Samba' pattern has a bass line with quarter notes and rests, and a treble line with chords and a melodic line. The 'Samba Variation' pattern has a bass line with quarter notes and rests, and a treble line with chords and a melodic line.

Reggae **Reggae Var.**

This block contains two musical patterns in 4/4 time. The 'Reggae' pattern has a bass line with quarter notes and rests, and a treble line with chords and a melodic line. The 'Reggae Var.' pattern has a bass line with quarter notes and rests, and a treble line with chords and a melodic line.

Disco **Rock Beat**

L.H.

This block contains two musical systems. The first system is labeled 'Disco' and features a treble clef with a 4/4 time signature. The right hand plays a sequence of chords and eighth notes, while the left hand plays a simple bass line. The second system is labeled 'Rock Beat' and features a bass clef with a 4/4 time signature, showing a more complex bass line with eighth notes and rests.

Rock 'n' Roll

This block contains a musical system for 'Rock 'n' Roll' in 4/4 time. The right hand features a series of chords, with a triplet of eighth notes in the final measure. The left hand plays a steady bass line of quarter notes.

Shuffle - Boogie

This block contains a musical system for 'Shuffle - Boogie' in 4/4 time. The right hand features a complex pattern of eighth notes with triplet markings. The left hand plays a bass line with quarter notes and a half note.

Swing **Swing Var.**

This block contains two musical systems. The first system is labeled 'Swing' and features a treble clef with a 4/4 time signature, showing a series of chords in the right hand and a bass line in the left hand. The second system is labeled 'Swing Var.' and features a bass clef with a 4/4 time signature, showing a more complex bass line with eighth notes and rests.

Twist

This block contains a musical system for 'Twist' in 4/4 time. The right hand features a series of chords with a triplet of eighth notes in the final measure. The left hand plays a steady bass line of quarter notes.

Volkstümlicher Walzer

Wiener Walzer

English Waltz

Marsch

Musical score for an English Waltz and a March. The 'English Waltz' section is in 3/4 time with a steady bass line and chords. The 'Marsch' section is in 2/4 time, characterized by a more rhythmic bass line and chords.

Polka

Slowrock

PENTATONIK & BLUESTONLEITER

erweiterte C-Pentatonik

D

C-Bluestonleiter

This block contains the first system of musical notation. It consists of two staves in 4/4 time. The top staff is labeled 'erweiterte C-Pentatonik' and the bottom staff is labeled 'C-Bluestonleiter'. The key signature has one flat (Bb). The first two measures show the C pentatonic scale (C, D, Eb, F, G) and the C blues scale (C, D, Eb, F, G, Ab). The next two measures show the D blues scale (D, E, F, G, Ab, Bb) and the D pentatonic scale (D, E, F, G, Ab).

Eb

E

This block contains the second system of musical notation. It consists of two staves in 4/4 time. The top staff is labeled 'Eb' and the bottom staff is labeled 'E'. The key signature has two flats (Bb, Eb). The first two measures show the Eb blues scale (Eb, F, G, Ab, Bb, C) and the E pentatonic scale (E, F, G, Ab, Bb). The next two measures show the E blues scale (E, F, G, Ab, Bb, C) and the E pentatonic scale (E, F, G, Ab, Bb).

F

G

This block contains the third system of musical notation. It consists of two staves in 4/4 time. The top staff is labeled 'F' and the bottom staff is labeled 'G'. The key signature has two flats (Bb, Eb). The first two measures show the F blues scale (F, G, Ab, Bb, C, D) and the G pentatonic scale (G, Ab, Bb, C, D). The next two measures show the G blues scale (G, Ab, Bb, C, D, Eb) and the G pentatonic scale (G, Ab, Bb, C, D).

A

Bb

This block contains the fourth system of musical notation. It consists of two staves in 4/4 time. The top staff is labeled 'A' and the bottom staff is labeled 'Bb'. The key signature has three sharps (F#, C#, G#). The first two measures show the A blues scale (A, B, C, D, Eb, E) and the Bb pentatonic scale (Bb, C, D, Eb, F). The next two measures show the A blues scale (A, B, C, D, Eb, E) and the Bb pentatonic scale (Bb, C, D, Eb, F).

NOTENÜBERSICHT

Rechte Hand

Bauchnabel c

Linke Hand

C D E F G A H c d e f g a h c' d' e' f' g' a' h' c'' d'' e'' f'' g'' a'' h'' c''' d''' e''' f''' g'''

Große Oktave **Kleine Oktave** **Eingestrichene Oktave** **Zweigestrichene Oktave** **Dreigestrichene Oktave**